

# encore

a r t s p r o g r a m s

Refer to Venue Rate Card #44  
7/16/10 UPDATE

## Seattle

5th Avenue Theatre  
ACT Theatre  
Book-It Repertory Theatre  
Intiman Theatre  
Pacific Northwest Ballet  
Paramount (Broadway) &  
Moore Theatres  
Seattle Children's Theatre

Seattle Opera  
Seattle Public Theater  
Seattle Repertory Theatre  
Seattle Shakespeare Company  
Seattle Symphony  
Seattle Theatre Group  
Taproot Theatre  
UW World Series at Meany

## Eastside

Village Theatre Issaquah  
Village Theatre Everett

## Tacoma

Broadway Center  
for the Performing Arts

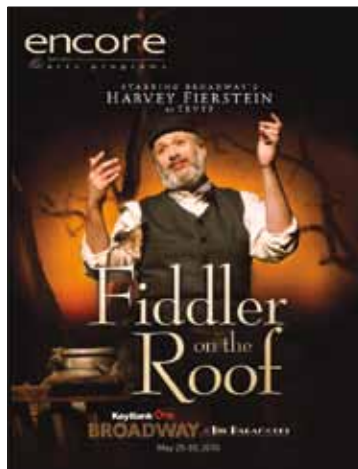
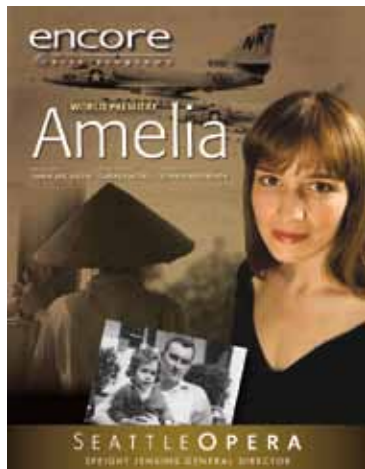
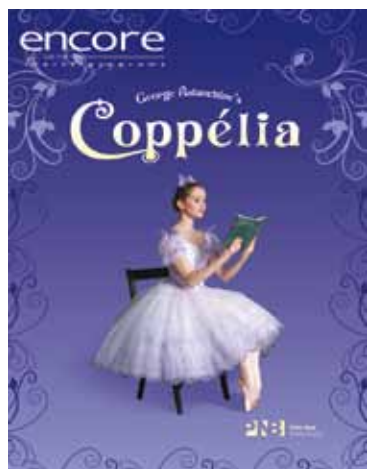

7/16/10	JULY 2010	AUGUST	SEPTEMBER	OCTOBER	NOVEMBER	DECEMBER
5th Avenue Theatre				FIF 1 35,000 <b>In the Heights</b> Sep. 28 - Oct. 17 Closing: Aug. 13		FIF 2 70,000 <b>A Christmas Story</b> Nov. 27 - Dec. 19 Closing: Oct. 15
Intiman Theatre	INT 3 20,000 <b>Ruined</b> July 2 - Aug. 8 Closing: May 28		INT 4 15,000 <b>A Doctor in Spite of Himself</b> Sep. 3 - Oct. 10 Closing: July 30	INT 5 20,000 <b>The Scarlet Letter</b> Oct. 22 - Dec. 5 Closing: Sept. 17		INT 6 15,000 <b>Black Nativity</b> Dec. 9 - 26 Closing: Oct. 29
Pacific Northwest Ballet			PNB 1 20,000 <b>Director's Choice</b> Sept. 24 - Oct. 3 Closing: Aug. 13		PNB 2 20,000 <b>All Tharp</b> Nov. 5 - 14 Closing: Sept. 24	PNB 3 100,000 <b>Nutcracker</b> Nov. 26 - Dec. 27 Closing: Oct. 8
Paramount & Moore Theatres – Broadway			PMT 1B 20,000 <b>Burn the Floor</b> Sept. 14 - 19 Closing: Aug. 6			PMT 2B 20,000 <b>Hair</b> Nov. 28 - Dec. 4 Closing: Oct. 15
Seattle Children's Theatre				SCT 1 20,000 <b>The Borrowers</b> Sept. 30 - Oct. 31 Closing: Aug. 20	SCT 2 15,000 <b>Morgan's Journey</b> Oct. 21 - Nov. 14 Closing: Sept. 10	SCT 3 30,000 <b>Lyle the Crocodile</b> Nov. 18 - Jan. 9 Closing: Oct. 8
Seattle Opera	SOM 1 15,000 <b>Summer Magazine</b> Mails: July 5 Closing: May 7	SOP 1 20,000 <b>Tristan und Isolde</b> July 31 - Aug. 21 Closing: June 4	SOM 2 15,000 <b>Fall Magazine</b> Mails: Sept. 20 Closing: July 23	SOP 2 20,000 <b>Lucia di Lammermoor</b> Oct. 16 - 30 Closing: Aug. 20		SOM 3 15,000 <b>Winter Magazine</b> Mails: Dec. 15 Closing: Oct. 15
Seattle Repertory Theatre				SRT 1 15,000 <b>God of Carnage</b> Oct. 1 - 24 Closing: Aug. 20	SRT 2 20,000 <b>Three Tall Women Dancing at Lughnasa</b> Oct. 22 - Dec. 5 Closing: Sept. 10	
Seattle Symphony			SSO 1 25,000 <b>Opening Nt w/ Denyce Graves &amp; Julian Schwarz, Beethoven &amp; Wine Festival, Live &amp; Let Die (Paul McCartney Tribute)</b> Sept. 8 - 26 Closing: July 30	SSO 2 35,000 <b>Gershwin's Rhapsody in Blue, Garrison Keillor, Caminos Del Inka, Organ Celebration</b> Sep. 30 - Oct. 31 Closing: Aug. 20	SSO 3 20,000 <b>Savion Glover André Watts Brandi Carlile Debussy's La Mer</b> Nov. 3 - 20 Closing: Sept. 24	SSO 4 35,000 <b>Yo-Yo Ma Prokofiev's Romeo &amp; Juliet A Charlie Brown Christmas New Year's Eve</b> Dec. 2 - 31 Closing: Oct. 22
Village Theatre			VT 1 30,000 <b>The Full Monty</b> Sept. 15 - Nov. 12 Closing: Aug. 6		VT 2 35,000 <b>Anne of Green Gables</b> Nov. 10 - Jan. 30 Closing: Oct. 1	
Encore Stages*** ACT Theatre Book-It Repertory Theatre Seattle Shakespeare Company Seattle Theatre Group Taproot Theatre UW World Series at Meany	ES 7 15,000 <b>Yankee Tavern Man of La Mancha</b> July - Aug. Closing: May 21		ES 1 20,000* <b>The Lady With All the Answers Wedding Belles</b> Sept. 10 - Oct. 23 Closing: Aug 6	ES 2 45,000* <b>The Lieutenant of Inishmore Hamlet Stomp Martha Graham Dance Co.</b> Oct. 7 - Dec. 5 Closing: Aug. 20		ES 3 35,000* <b>A Christmas Carol Penn &amp; Teller Sherlock Holmes and the Case of the Christmas Carol</b> Nov. 23 - Dec. 30 Closing: Oct. 8
Broadway Center for the Performing Arts** (Tacoma)				BCPA 1 22,000 <b>BCPA Season**</b> Oct. 1 - May 21 Closing: Aug. 20		

For more information, please contact your Encore Account Executive or 206-443-0445 x105

Performances, dates, artists, and circulations are subject to change.

\* This is a projected circulation and is subject to change. See Encore Media Group's Terms & Conditions #10. \*\*Not part of monthly buy. \*\*\* Please see Stages Calendar for full details on all 6 venues.

7/16/10

	JANUARY 2011	FEBRUARY	MARCH	APRIL	MAY	JUNE
5th Avenue Theatre		FIF 3 30,000 <b>Vanities</b> Feb. 4 - Apr. 3 Closing: Dec. 23	FIF 4 25,000 <b>Next to Normal</b> (Pulitzer Prize Winner!) Feb. 22 - Mar. 13 Closing: Jan. 14	FIF 5 40,000 <b>9 to 5</b> Apr. 5 - 24 Closing: Feb. 25	FIF 6 45,000 <b>Guys and Dolls</b> May 17 - June 5 Closing: Apr. 8	
Intiman Theatre			INT 1 15,000* <b>To Be Announced</b> Mar. Closing: Feb.		INT 2 15,000* <b>To Be Announced</b> May Closing: Apr.	
Pacific Northwest Ballet		PNB 4 25,000 <b>Cinderella</b> Feb. 4 - 13 Closing: Dec. 23	PNB 5 15,000 <b>Contemporary 4</b> Mar. 18 - 27 Closing: Feb. 18	PNB 6 20,000 <b>A Midsummer Night's Dream</b> Apr. 8 - 17 Closing: Feb. 25		PNB 7 20,000 <b>Giselle</b> June 3 - 12 Closing: Apr. 22
Paramount & Moore Theatres - Broadway		PMT 3 20,000 <b>Rock of Ages</b> Feb. 8 - 13 Closing: Dec. 30	PMT 4 55,000 <b>Billy Elliot The Musical</b> Mar. 17 - Apr. 3 Closing: Feb. 4		PMT 5 55,000 <b>Mary Poppins</b> May 12 - 29 Closing: Apr. 1	PMT 6 10,000 <b>Riverdance</b> June 3 - 5 Closing: Apr. 22
Seattle Children's Theatre	SCT 4 25,000 <b>Go, Dog, Go!</b> Jan. 13 - Mar. 13 Closing: Dec. 3			SCT 5 15,000 <b>The Man Who Planted Trees</b> Apr. 7 - May 1 Closing: Feb. 25	SCT 6 25,000 <b>Jackie and Me</b> Apr. 28 - June 5 Closing: Mar. 18	
Seattle Opera	SOP 3 25,000 <b>The Barber of Seville</b> Jan. 15 - Jan. 29 Closing: Nov. 19		SOP 4 20,000 <b>Don Quixote</b> Feb. 26 - Mar. 12 Closing: Jan. 7	SOM 4 15,000 <b>Spring Magazine</b> Mails: Apr. 13 Closing: Feb. 11	SOP 5 25,000 <b>The Magic Flute</b> May 7 - 21 Closing: Mar. 11	
Seattle Repertory Theatre		SRT 3 20,000 <b>The K of D</b> <b>The Brothers Size</b> Jan. 14 - Feb. 27 Closing: Dec. 3	SRT 4 15,000 <b>Of Mice and Men</b> Mar. 18 - Apr. 10 Closing: Feb. 4	SRT 5 25,000 <b>This</b> <b>The Agony and Ecstasy of Steve Jobs</b> Apr. 8 - May 22 Closing: Feb. 25		
Seattle Symphony	SSO 5 20,000 <b>Celebrate Asia!</b> Lang Lang Tango Buenos Aires Mozart's Requiem Jan. 7 - 30 Closing: Nov. 24	SSO 6 30,000 <b>Michael Feinstein's Sinatra Project</b> The Chieftains Assad Brothers Feb. 3 - 27 Closing: Dec. 23	SSO 7 30,000 <b>Shostakovich's Sy. No. 5</b> Lynn Harrell Celebration Saint-Saens' Organ Symphony Mar. 3 - Apr. 3 Closing: Jan. 21	SSO 8 30,000 <b>Tchaikovsky's Symphony No. 5</b> Leila Josefowicz Sibelius' Symphony No. 7 Apr. 4 - 30 Closing: Feb. 18	SSO 9 20,000 <b>Haydn's Symphony No. 60</b> Mozart's Violin Concerto No. 4 Dvořák's Symphony No. 9 May 4 - 22 Closing: Mar. 25	SSO 10 20,000 <b>Barbra Streisand Songbook</b> Gerard Schwarz Conducts: Mahler's Resurrection Liszt's Piano Concerto No. 2 June 2 - 18 Closing: Apr. 22
Village Theatre	VT 3 25,000 <b>Sleuth</b> Jan. 19 - Mar. 27 Closing: Dec. 3		VT 4 25,000 <b>Iron Curtain</b> Mar. 16 - May 22 Closing: Feb. 4		VT 5 35,000 <b>Jesus Christ Superstar</b> May 11 - July 31 Closing: Apr. 1	
Encore Stages*** ACT Theatre Book-It Repertory Theatre Seattle Shakespeare Company Seattle Theatre Group Taproot Theatre UW World Series at Meany	ES 4 25,000* <b>Great Expectations</b> <b>The Threepenny Opera</b> <b>Mark O'Connor</b> <b>Grupo Corpo</b> <b>Emerson String Quartet</b> Jan. 5 - Mar. 8 Closing: Nov. 24		ES 5 35,000* <b>The Merry Wives of Windsor</b> <b>Alvin Ailey American Dance Theater</b> <b>Trisha Brown Dance Co.</b> Mar. 15 - May 21 Closing: Jan. 21		ES 6 25,000* <b>Border Songs</b> May 7 - July 18 Closing: Mar. 25	
Broadway Center for the Performing Arts** (Tacoma)						

For more information, please contact your Encore Account Executive or 206-443-0445 x105

Performances, dates, artists, and circulations are subject to change.

www.encoreartsprograms.com

SEA Venue JUL10 Calendar 071610

\* This is a projected circulation and is subject to change. See Encore Media Group's Terms & Conditions #10. \*\*Not part of monthly buy. \*\*\* Please see Stages Calendar for full details on all 6 venues.

7/16/10	JULY 2011	AUGUST	SEPTEMBER	OCTOBER	NOVEMBER	DECEMBER
5th Avenue Theatre	FIF 7 50,000 <b>Oklahoma</b> July 8 - Aug. 7 Closing: May 27			FIF 1 35,000* <b>To Be Announced</b> Oct. Closing: Aug.		FIF 2 70,000* <b>To Be Announced</b> Dec. Closing: Oct.
Intiman Theatre	INT 3 20,000* <b>To Be Announced</b> July Closing: May		INT 4 15,000* <b>To Be Announced</b> Sept. Closing: July	INT 5 20,000* <b>To Be Announced</b> Oct. Closing: Sept.		INT 6 15,000* <b>Black Nativity</b> Dec. 9 Closing: Oct.
Pacific Northwest Ballet			PNB 1 20,000* <b>To Be Announced</b> Sept. Closing: Aug.		PNB 2 20,000* <b>To Be Announced</b> Nov. Closing: Sept.	PNB 3 100,000 <b>Nutcracker</b> Dec. Closing: Oct.
Paramount & Moore Theatres – Broadway			PMT 1 20,000* <b>To Be Announced</b> Sept. Closing: Aug.			PMT 2 20,000* <b>To Be Announced</b> Dec. Closing: Oct.
Seattle Children's Theatre				SCT 1 15,000* <b>To Be Announced</b> Oct. Closing: Aug.	SCT 2 20,000* <b>To Be Announced</b> Nov. Closing: Sept.	SCT 3 35,000* <b>To Be Announced</b> Dec. Closing: Oct.
Seattle Opera	SOM 1 15,000 <b>Summer Magazine</b> Mails: July Closing: May	SOP 1 20,000* <b>To Be Announced</b> Aug. Closing: June	SOM 2 15,000 <b>Fall Magazine</b> Mails: Sept. Closing: July	SOP 2 20,000* <b>To Be Announced</b> Oct. Closing: Aug.		SOM 3 15,000 <b>Winter Magazine</b> Mails: Dec. Closing: Oct.
Seattle Repertory Theatre				SRT 1 15,000* <b>To Be Announced</b> Oct. Closing: Aug.	SRT 2 20,000* <b>To Be Announced</b> Nov. Closing: Sept.	
Seattle Symphony			SSO 1 25,000* <b>To Be Announced</b> Sept. Closing: July	SSO 2 35,000* <b>To Be Announced</b> Oct. Closing: Aug.	SSO 3 20,000* <b>To Be Announced</b> Nov. Closing: Sept.	SSO 4 35,000* <b>To Be Announced</b> Dec. Closing: Oct.
Village Theatre			VT 1 30,000* <b>To Be Announced</b> Sept. Closing: Aug.		VT 2 35,000* <b>To Be Announced</b> Nov. Closing: Oct.	
Encore Stages*** ACT Theatre Book-It Repertory Theatre Seattle Shakespeare Company Seattle Theatre Group Taproot Theatre UW World Series at Meany	ES 7 15,000* <b>To Be Announced</b> July - Aug. Closing: May		ES 1 20,000* <b>To Be Announced</b> Sept. Closing: Aug.	ES 2 40,000* <b>To Be Announced</b> Oct. Closing: Aug.		ES 3 20,000* <b>To Be Announced</b> Dec. Closing: Oct.
Broadway Center for the Performing Arts** (Tacoma)				BCPA 1 22,000* <b>BCPA Season**</b> Oct. Closing: Aug.		

For more information, please contact your Encore Account Executive or 206-443-0445 x105

Performances, dates, artists, and circulations are subject to change.

www.encoreartsprograms.com

SEA Venue JUL10 Calendar 071610

\* This is a projected circulation and is subject to change. See Encore Media Group's Terms & Conditions #10. \*\*Not part of monthly buy. \*\*\* Please see Stages Calendar for full details on all 6 venues.